

Sanders Floorplan

First Floor

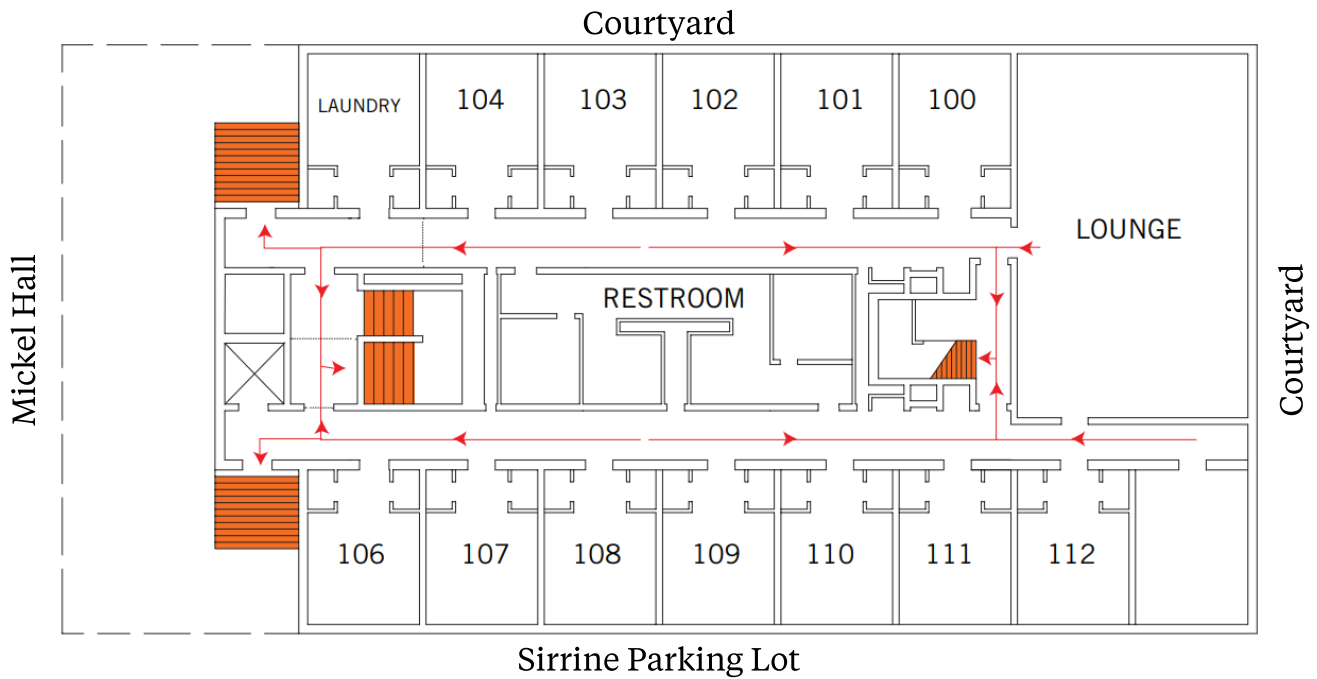

Second Floor (Entrance Floor)

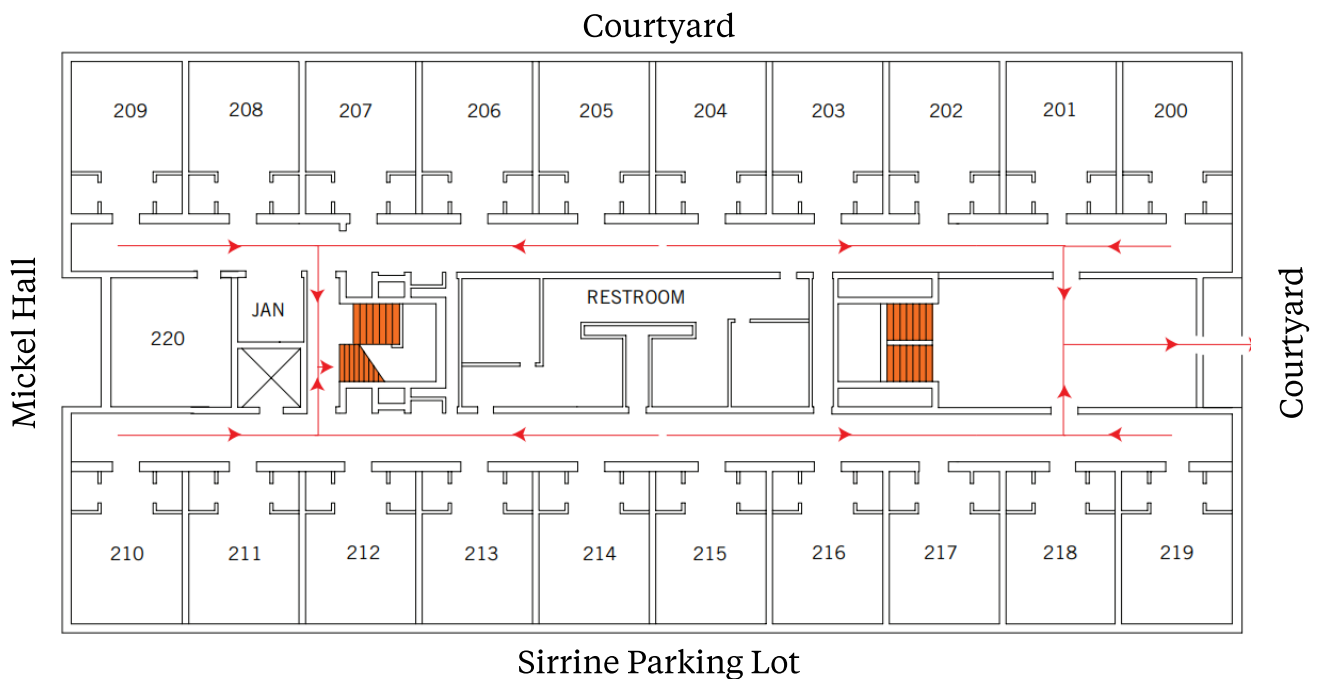

Room numbers indicate floor level.
Example 202 is on the 2nd floor.

Sanders Floorplan

Third Floor

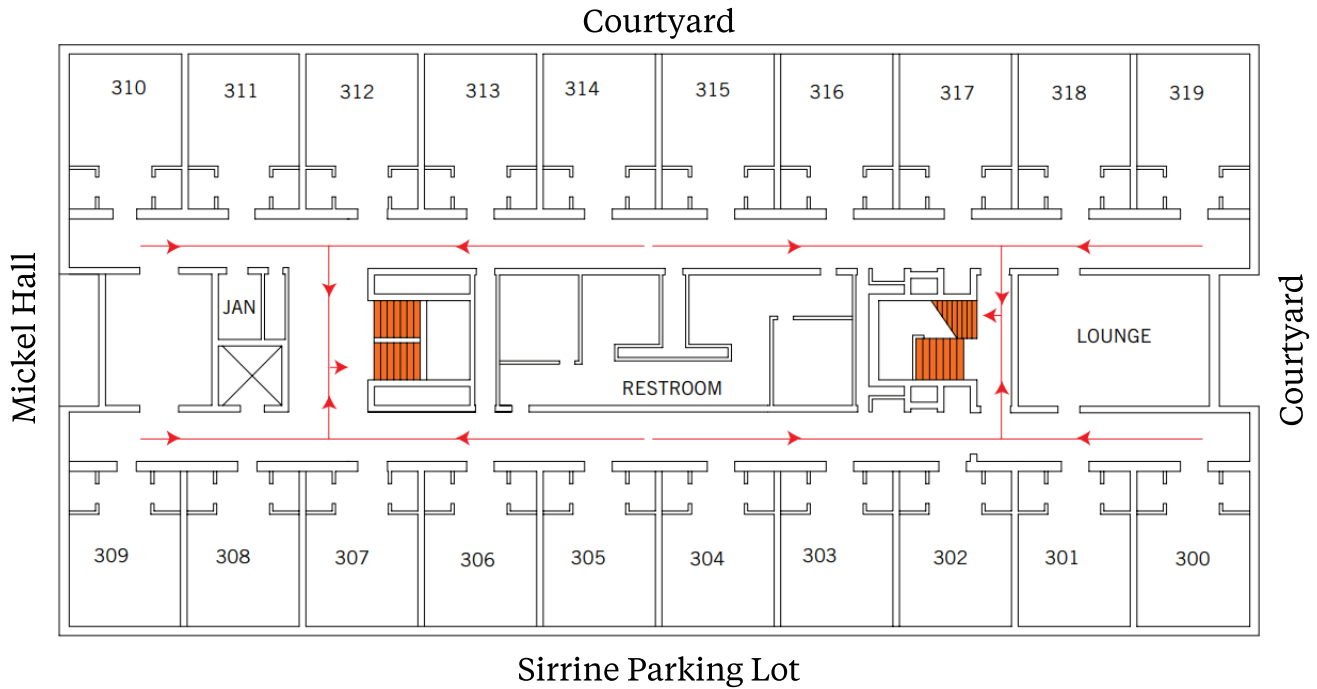

Fourth Floor

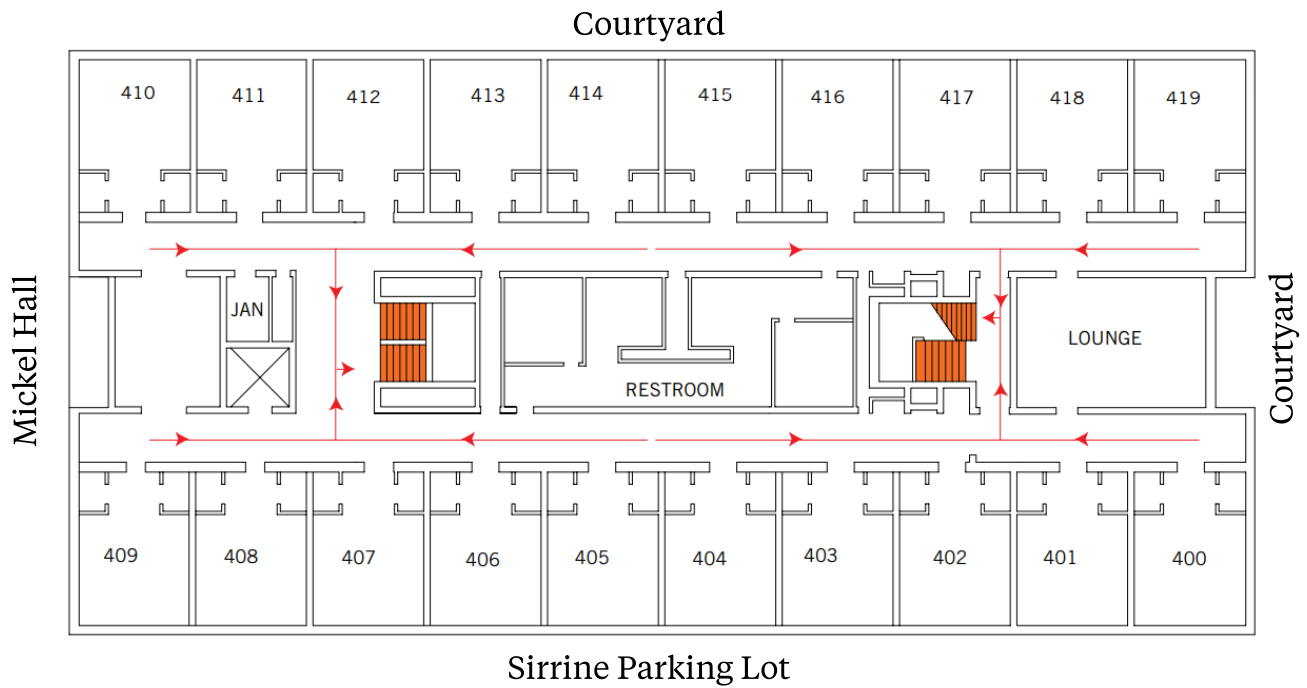

Room numbers indicate floor level.
Example 404 is on the 4th floor.

Sanders Floorplan

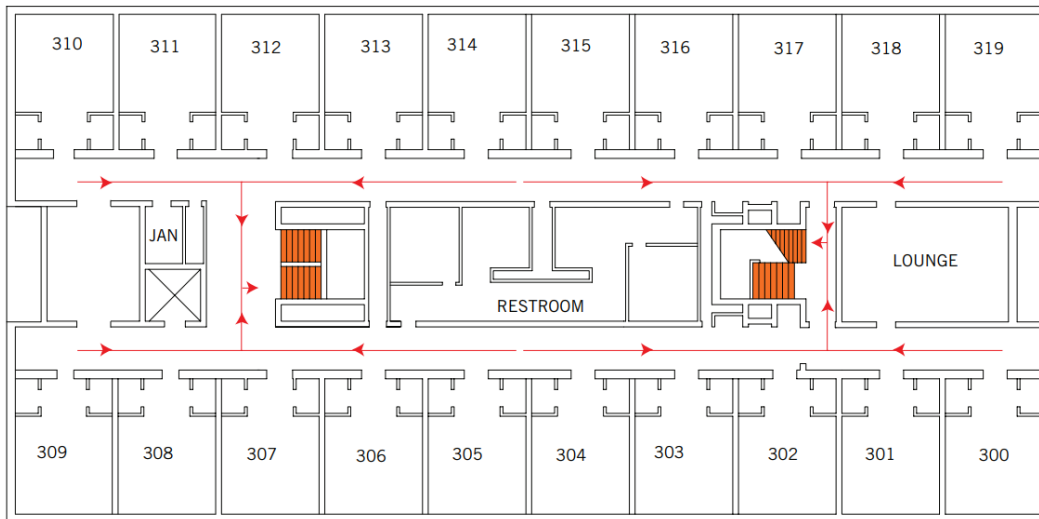

Sanders Hall Quick Facts

- Room Size: 11' x 16' (including entry and closet space)
- Furniture
 - Two XL twin beds (38" x 79" inside and 38" x 81" outside)
 - Two individual desks (38"W x 24.5"D x 30"H) and chairs
 - Two walk-in closets with rod (30") and 4 shelves (10" tall)
 - One sink (Floor to sink 23")
 - Medicine cabinet and mirror
 - Venetian blinds
 - Window (54" x 60")
- Wall Color: Paperwhite (off-white)
- Tiled floors
- Hall Bathroom
- Laundry: Room 105 (first floor)
- Kitchen: first floor lower level
- All residence halls have AC
- No elevator in building