

Mauldin Floorplan

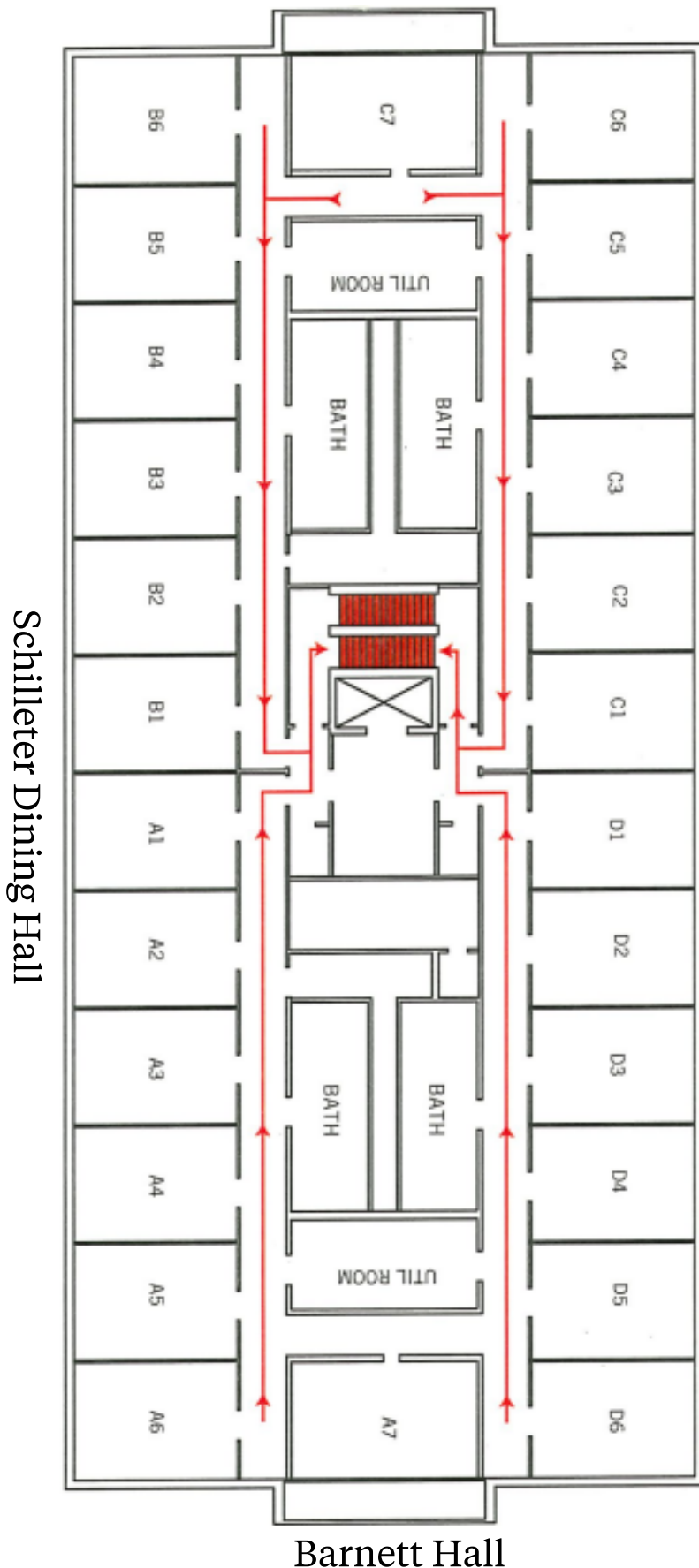

Room numbers identify the floor and room. The first number is the floor number, the letter and number is the room, and the 1 or 2 identifies a bed in the room.

For example, room 03A4-1 is room A4 on the 3rd floor.

Mauldin Floorplan

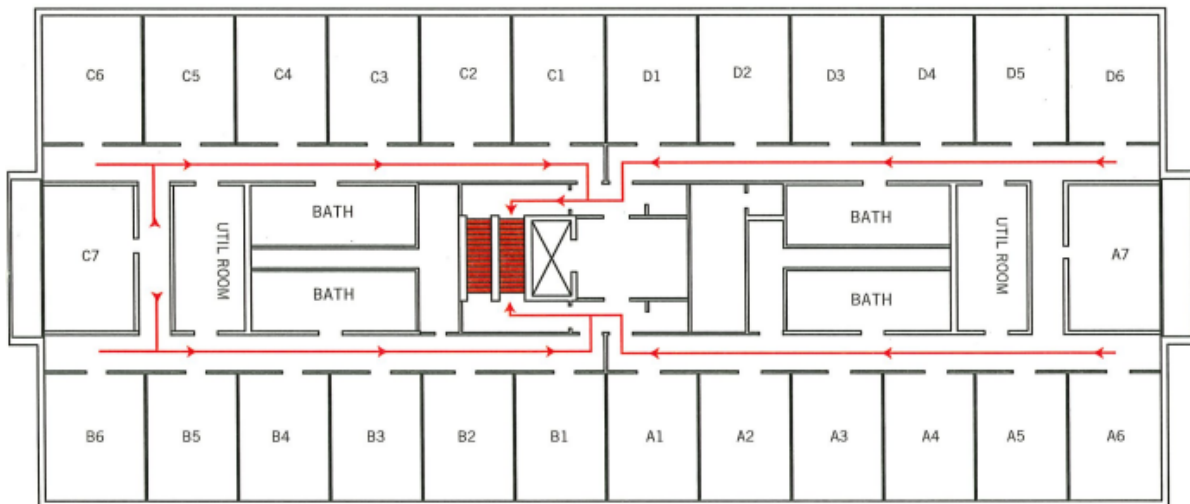

Mauldin Hall Quick Facts

- Room Size: 12' x 15' (including closet space)
- Furniture
 - Two XL twin beds (38" x 80" inside and 38" x 86" outside)
 - Two individual desks (38" x 31" x 41") and chairs
 - Two walk-in closets
 - Two chest of drawers (32" x 16" x 40")
 - Two wall-mounted mirrors
 - Two bookshelves
 - Window (33" x 65")
 - Venetian blinds
- Wall Color: Lotus Pond (beige)
- Carpeted floors
- Hall Bathroom
- Laundry: Lower level
- Kitchen: Lower level
- All residence halls have AC
- Elevator from first to fourth floor