

DesChamps Floorplan

Second Floor

Clemson Memorial Stadium



No rooms on first floor

DesChamps Floorplan

Third Floor

Clemson Memorial Stadium

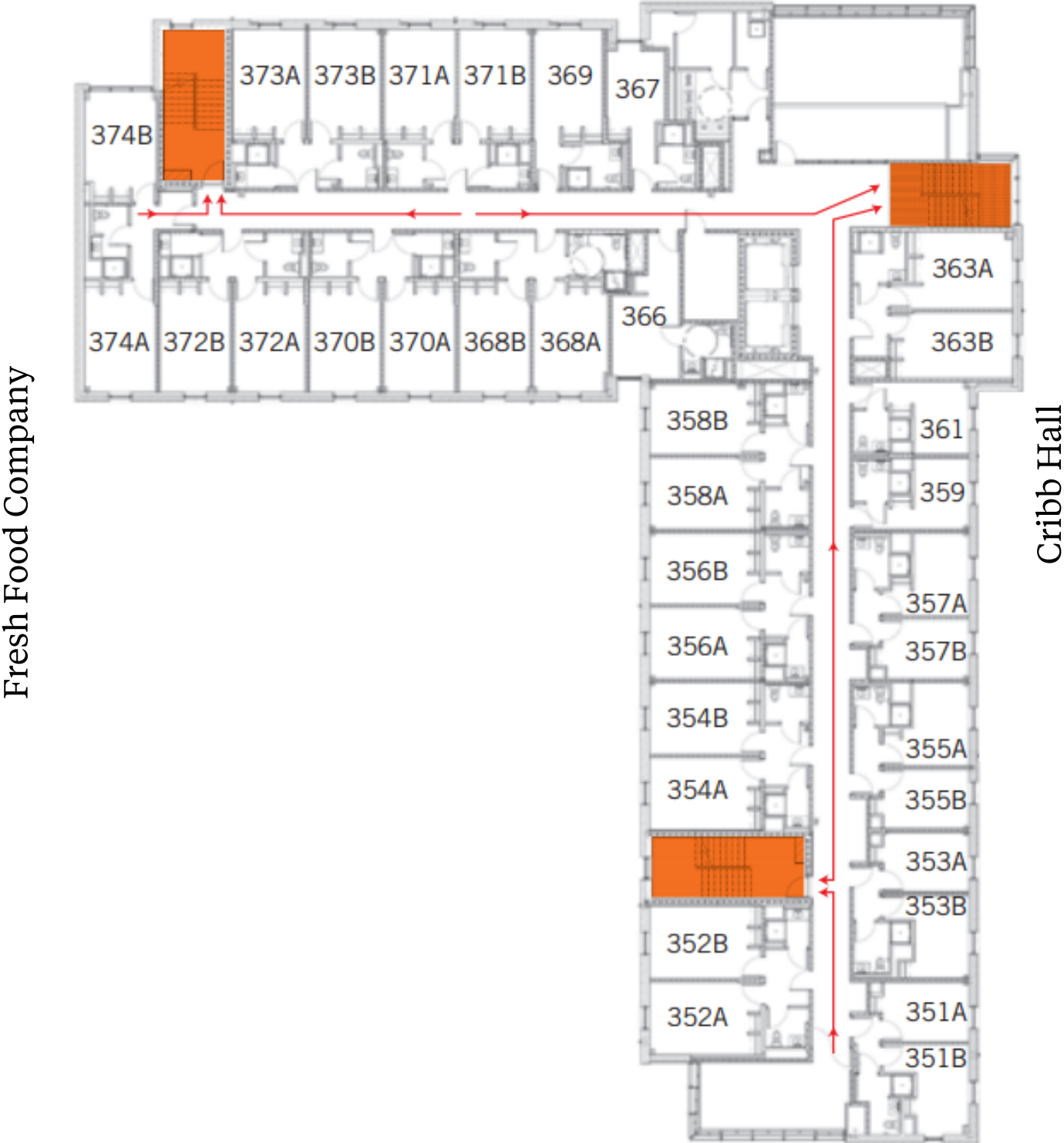

Fresh Food Company

Cribb Hall

Student Union

DesChamps Floorplan

Fourth Floor

Clemson Memorial Stadium

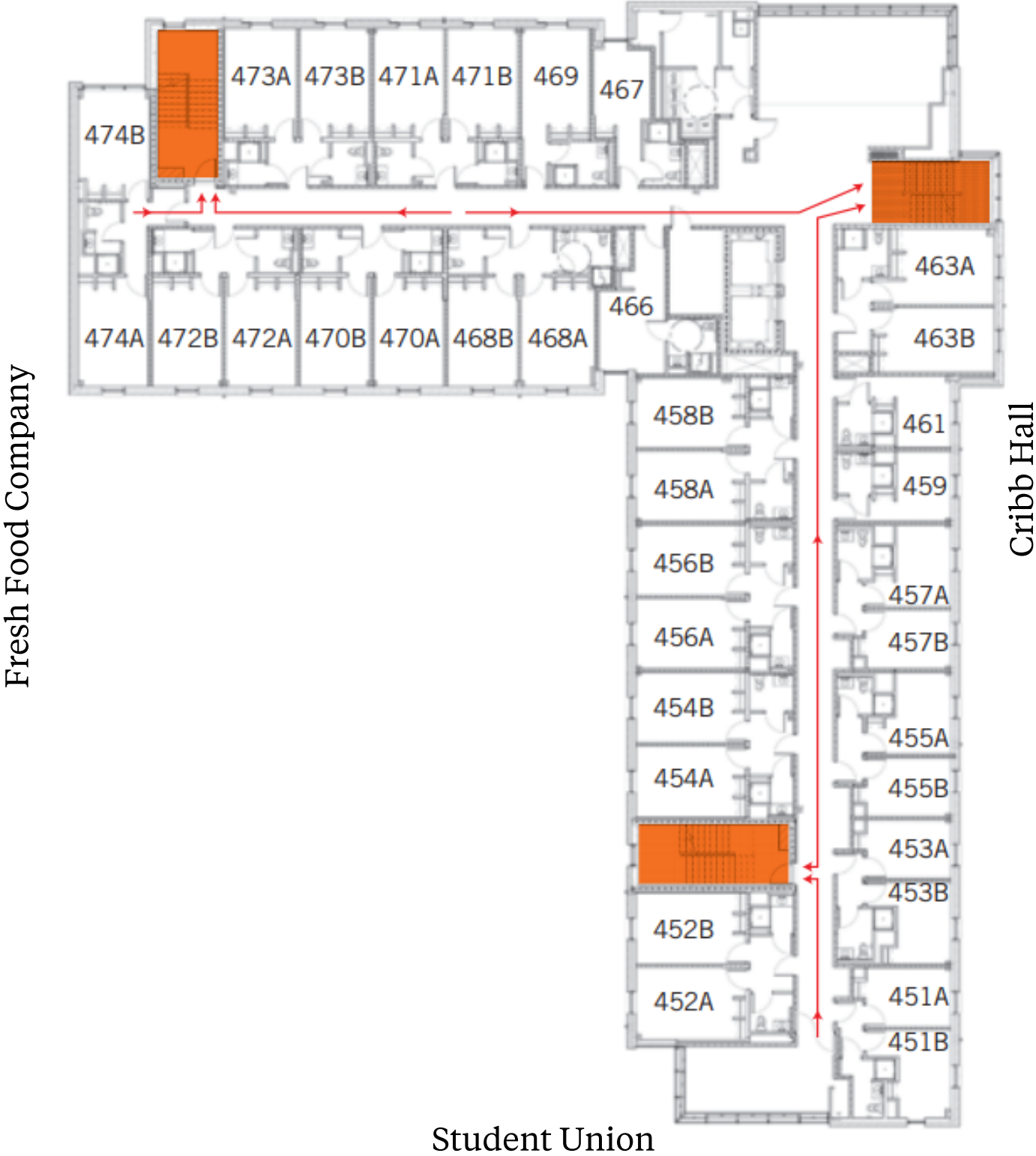

DesChamps Floorplan

Fifth Floor

Clemson Memorial Stadium

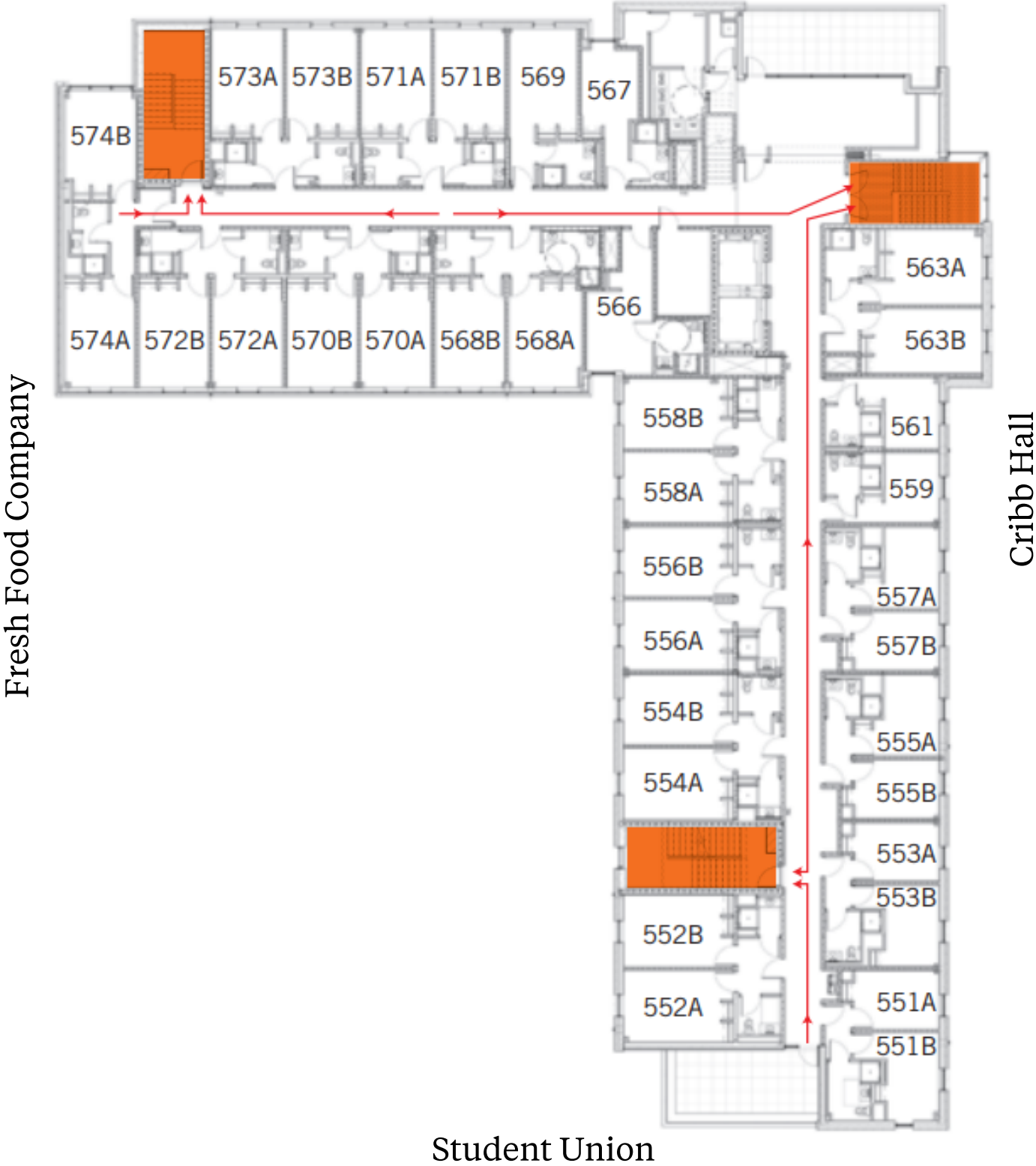

DesChamps Floorplan

Sixth Floor

Clemson Memorial Stadium



Fresh Food Company

Cribb Hall

Student Union

DesChamps Floorplan



DesChamps Hall Quick Facts

- Room Size: 15' x 11'
- Furniture
 - Two XL twin beds (38" x 80" inside and 38" x 86" outside)
 - Two individual desks (30"W x 24"L x 30"H) and chairs
 - Two closets (63" from floor to shelf, average 30" wide)
 - Two chest of drawers (30"W x 24"D x 30"H)
 - Window (38.5" x 70.5")
 - Venetian blinds
- Wall Color: Beige
- Carpeted floors
- Suite Style Bathroom
- Laundry: Floors 3, 4 and 5
- Kitchen: Great Hall Kitchen (Floor 1) and Floor 2
- All residence halls have AC
- Elevator from first to sixth floor