

# Byrnes Floorplan

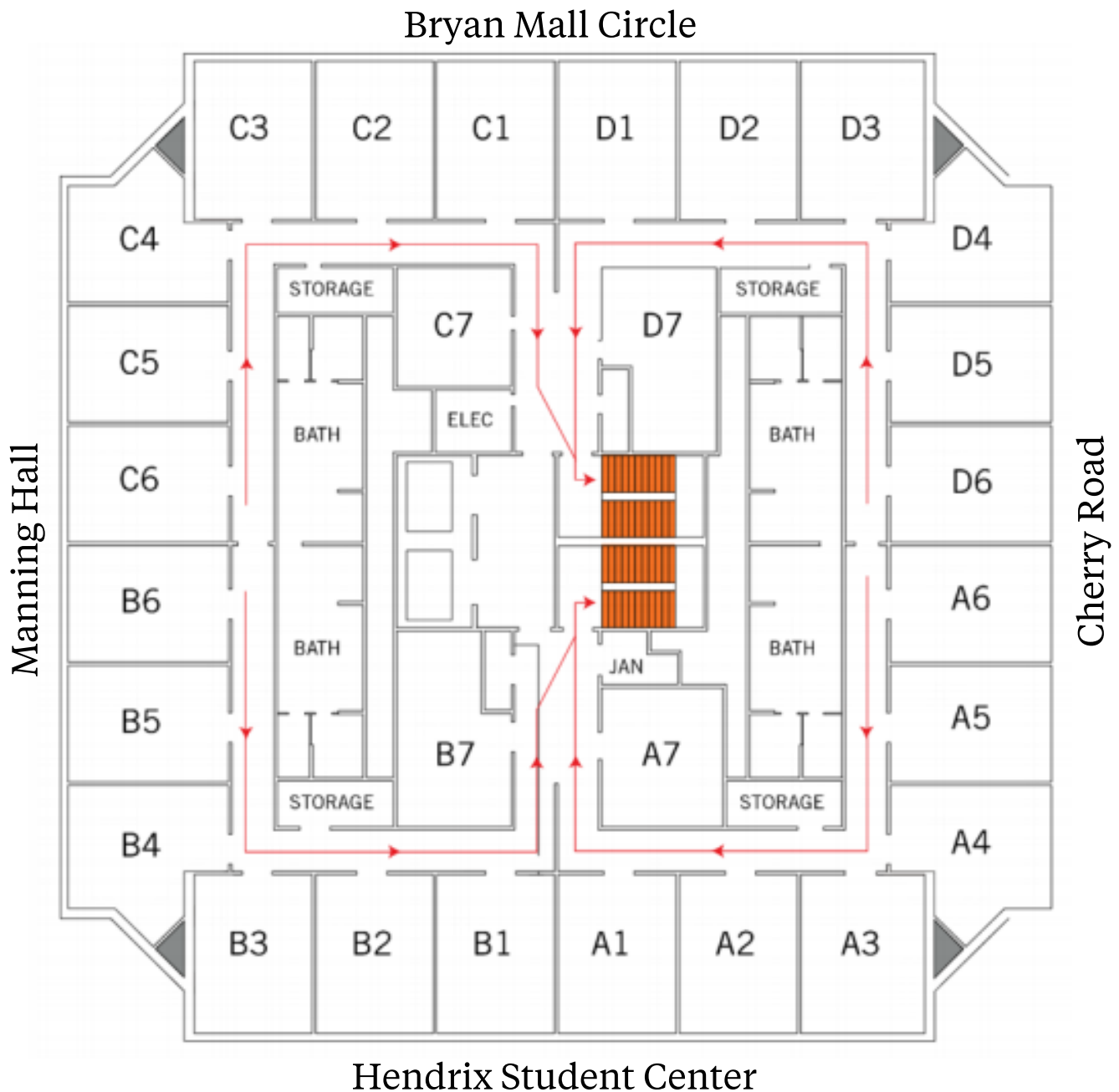

Room numbers identify the floor and room.

The first number is the floor number, the letter and number is the room, and the 1 or 2 identifies a bed in the room.

For example, room 06C3-2 is room C3 on the 6th floor.

# Byrnes Floorplan

## Interior Rooms A7, B7, D7, and C7

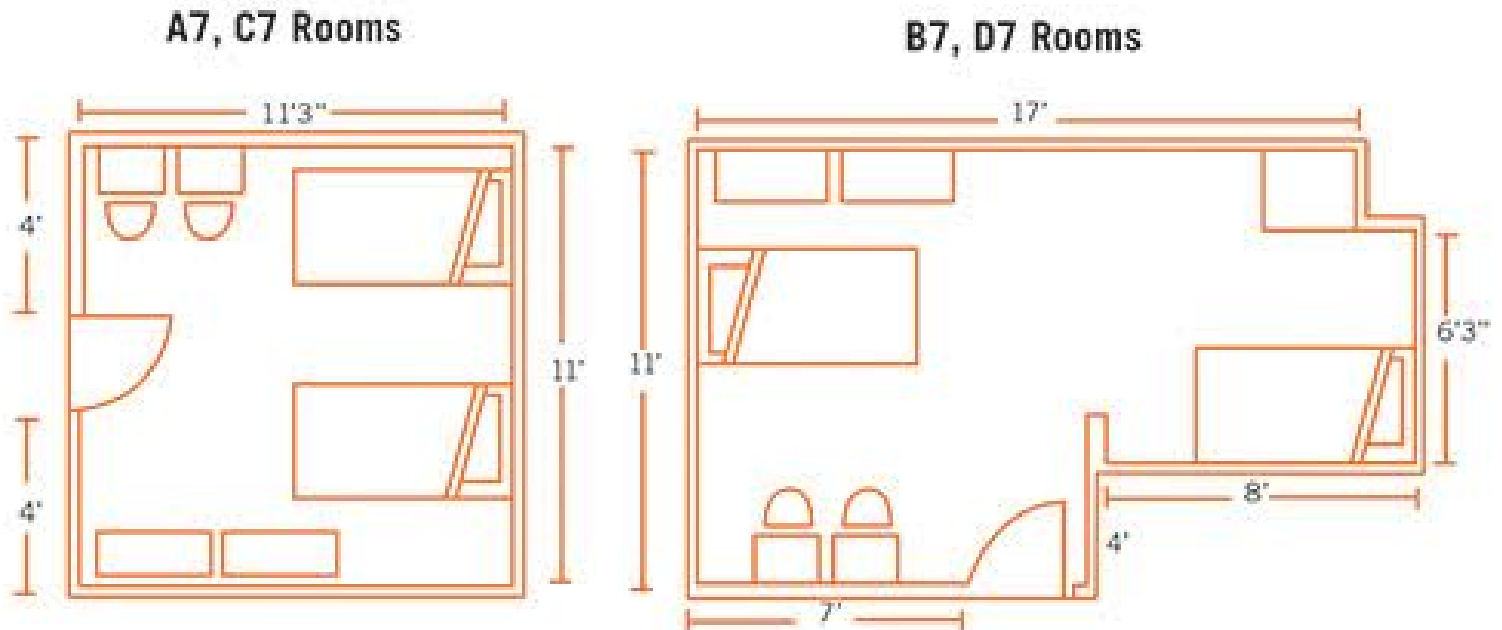

- Room Size: Vary by room
- Furniture
  - Two XL twin beds (38" x 80" inside and 38" x 86" outside)
  - Two individual desks (38"W x 31"D x 41"H) and chairs
  - Two wardrobes (24"W x 42"L x 30"H)
  - Two chest of drawers (32"W x 16"D x 40"H)
  - Two wall-mounted mirrors
  - Two bookshelves
  - B7 and D7 rooms have one sink
- Wall Color: Lotus Pond (beige)
- Carpeted floors
- Hall Bathroom
- Laundry: Lower level
- Kitchen: Lower level
- All residence halls have AC
- Elevator in building

# Byrnes Floorplan

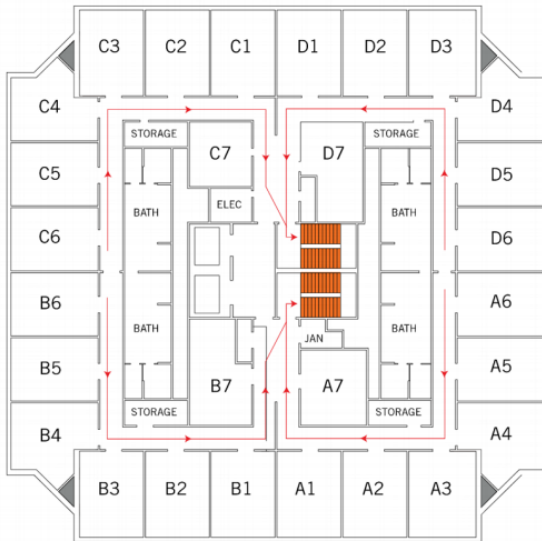

## Byrnes Hall Quick Facts

- Room Size: 12' x 15' (including closet space)
- Furniture
  - Two XL twin beds (38" x 79" inside and 38" x 81" outside)
  - Two individual desks (38" x 31" x 41") and chairs
  - Two walk-in closets
  - Two chest of drawers (32" x 16" x 40")
  - Two wall-mounted mirrors
  - Two bookshelves
  - Window (29" x 65")
  - Venetian blinds
- Wall Color: Lotus Pond (beige)
- Carpeted floors
- Hall Bathroom (2 bathrooms per floor, each with 4 showers and 4 toilets)
- Laundry: Lower level
- Kitchen: Lower level
- All residence halls have AC
- Elevator from ground to tenth floor