

FIRE EVACUATIONS

BUILDING E

Immediately **evacuate the building** when you hear the fire alarm or carbon monoxide detector sound. Use stairs only (do not use elevators) and proceed to the evacuation location for your community to await further instruction:

EXIT TO THE GRASSY AREA BESIDE BUILDING G. DO NOT STAND ON SIDEWALKS.

In the event that you cannot evacuate the building, the best thing to do is take shelter in your room. This building has a full emergency sprinkler system and has fire-rated construction.

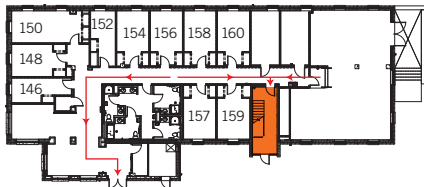

If you cannot exit the building:

1. Close and latch the door.
2. Call **911** and notify them of your name and location.
3. Turn off all fans, heating and air conditioning systems.
4. Seal all cracks around the door and any vents into the room.

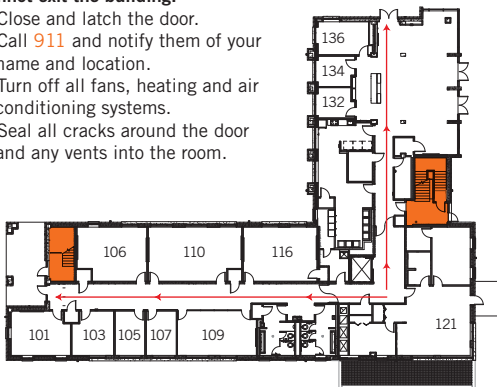

CLEMSON
home

FIRE EVACUATIONS

BUILDING E

Immediately **evacuate the building** when you hear the fire alarm or carbon monoxide detector sound. Use stairs only (do not use elevators) and proceed to the evacuation location for your community to await further instruction:

EXIT TO THE GRASSY AREA BESIDE BUILDING G. DO NOT STAND ON SIDEWALKS.

In the event that you cannot evacuate the building, the best thing to do is take shelter in your room. This building has a full emergency sprinkler system and has fire-rated construction.

If you cannot exit the building:

1. Close and latch the door.
2. Call **911** and notify them of your name and location.
3. Turn off all fans, heating and air conditioning systems.
4. Seal all cracks around the door and any vents into the room.

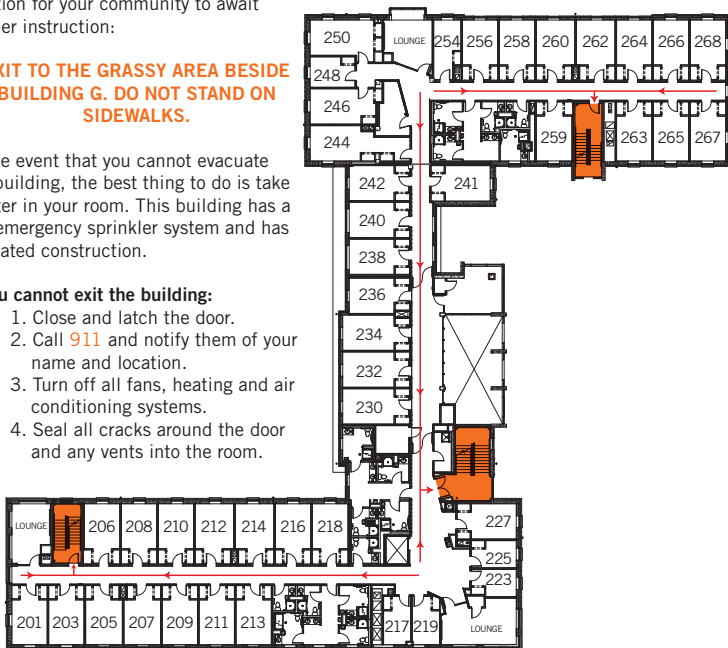

FIRE EVACUATIONS

BUILDING E

Immediately **evacuate the building** when you hear the fire alarm or carbon monoxide detector sound. Use stairs only (do not use elevators) and proceed to the evacuation location for your community to await further instruction:

EXIT TO THE GRASSY AREA BESIDE BUILDING G. DO NOT STAND ON SIDEWALKS.

In the event that you cannot evacuate the building, the best thing to do is take shelter in your room. This building has a full emergency sprinkler system and has fire-rated construction.

If you cannot exit the building:

1. Close and latch the door.
2. Call **911** and notify them of your name and location.
3. Turn off all fans, heating and air conditioning systems.
4. Seal all cracks around the door and any vents into the room.

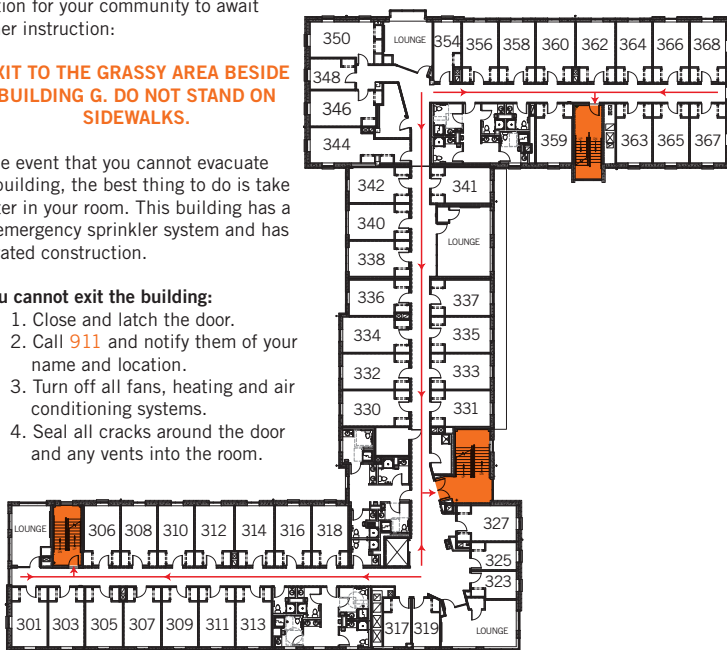

FIRE EVACUATIONS

BUILDING E

Immediately **evacuate the building** when you hear the fire alarm or carbon monoxide detector sound. Use stairs only (do not use elevators) and proceed to the evacuation location for your community to await further instruction:

EXIT TO THE GRASSY AREA BESIDE BUILDING G. DO NOT STAND ON SIDEWALKS.

In the event that you cannot evacuate the building, the best thing to do is take shelter in your room. This building has a full emergency sprinkler system and has fire-rated construction.

If you cannot exit the building:

1. Close and latch the door.
2. Call **911** and notify them of your name and location.
3. Turn off all fans, heating and air conditioning systems.
4. Seal all cracks around the door and any vents into the room.



FIRE EVACUATIONS

BUILDING F

Immediately **evacuate the building** when you hear the fire alarm or carbon monoxide detector sound. Use stairs only (do not use elevators) and proceed to the evacuation location for your community to await further instruction:

**EXIT TOWARDS THE BREEZEWAY OF BUILDING E.
DO NOT STAND ON SIDEWALKS.**

In the event that you cannot evacuate the building, the best thing to do is take shelter in your room. This building has a full emergency sprinkler system and has fire-rated construction.

If you cannot exit the building:

1. Close and latch the door.
2. Call **911** and notify them of your name and location.
3. Turn off all fans, heating and air conditioning systems.
4. Seal all cracks around the door and any vents into the room.

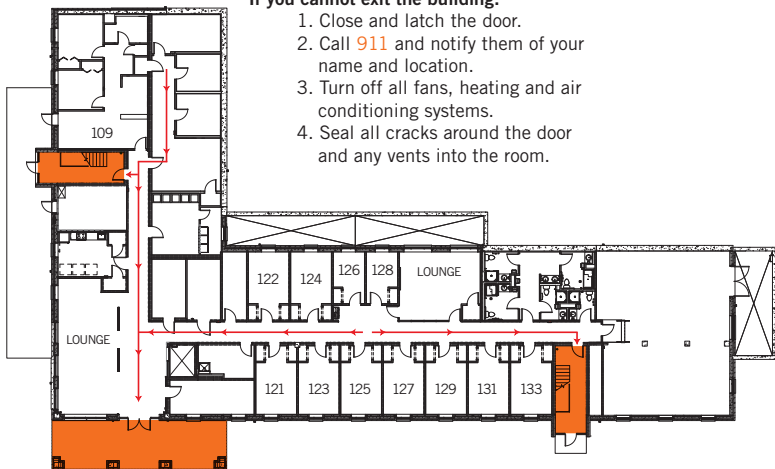

FIRE EVACUATIONS

BUILDING F

Immediately **evacuate the building** when you hear the fire alarm or carbon monoxide detector sound. Use stairs only (do not use elevators) and proceed to the evacuation location for your community to await further instruction:

**EXIT TOWARDS THE BREEZEWAY OF BUILDING E.
DO NOT STAND ON SIDEWALKS.**

In the event that you cannot evacuate the building, the best thing to do is take shelter in your room. This building has a full emergency sprinkler system and has fire-rated construction.

If you cannot exit the building:

1. Close and latch the door.
2. Call **911** and notify them of your name and location.
3. Turn off all fans, heating and air conditioning systems.
4. Seal all cracks around the door and any vents into the room.

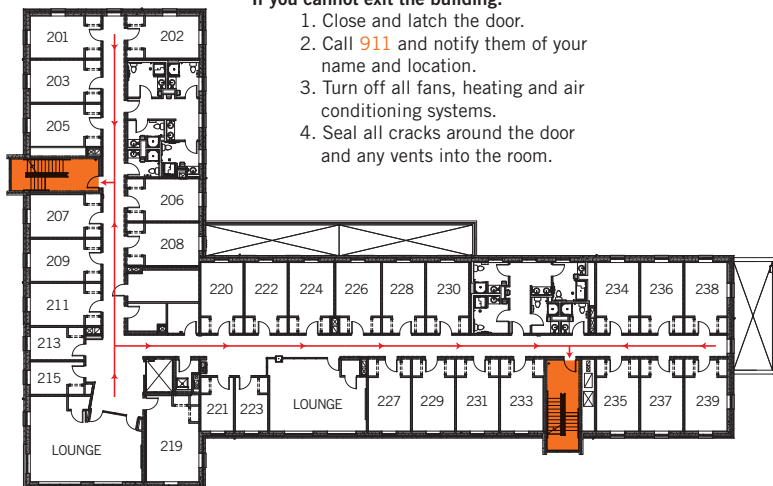

FIRE EVACUATIONS

BUILDING F

Immediately **evacuate the building** when you hear the fire alarm or carbon monoxide detector sound. Use stairs only (do not use elevators) and proceed to the evacuation location for your community to await further instruction:

**EXIT TOWARDS THE BREEZEWAY OF BUILDING E.
DO NOT STAND ON SIDEWALKS.**

In the event that you cannot evacuate the building, the best thing to do is take shelter in your room. This building has a full emergency sprinkler system and has fire-rated construction.

If you cannot exit the building:

1. Close and latch the door.
2. Call **911** and notify them of your name and location.
3. Turn off all fans, heating and air conditioning systems.
4. Seal all cracks around the door and any vents into the room.



CLEMSON
home

FIRE EVACUATIONS

BUILDING F

Immediately **evacuate the building** when you hear the fire alarm or carbon monoxide detector sound. Use stairs only (do not use elevators) and proceed to the evacuation location for your community to await further instruction:

**EXIT TOWARDS THE BREEZEWAY OF BUILDING E.
DO NOT STAND ON SIDEWALKS.**

In the event that you cannot evacuate the building, the best thing to do is take shelter in your room. This building has a full emergency sprinkler system and has fire-rated construction.

If you cannot exit the building:

1. Close and latch the door.
2. Call **911** and notify them of your name and location.
3. Turn off all fans, heating and air conditioning systems.
4. Seal all cracks around the door and any vents into the room.



CLEMSON
home

FIRE EVACUATIONS

BUILDING G

Immediately **evacuate the building** when you hear the fire alarm or carbon monoxide detector sound. Use stairs only (do not use elevators) and proceed to the evacuation location for your community to await further instruction:

**EXIT TOWARDS THE BREEZEWAY OF BUILDING E.
DO NOT STAND ON SIDEWALKS.**

In the event that you cannot evacuate the building, the best thing to do is take shelter in your room. This building has a full emergency sprinkler system and has fire-rated construction.

If you cannot exit the building:

1. Close and latch the door.
2. Call **911** and notify them of your name and location.
3. Turn off all fans, heating and air conditioning systems.
4. Seal all cracks around the door and any vents into the room.



FIRE EVACUATIONS

BUILDING G

Immediately **evacuate the building** when you hear the fire alarm or carbon monoxide detector sound. Use stairs only (do not use elevators) and proceed to the evacuation location for your community to await further instruction:

**EXIT TOWARDS THE BREEZEWAY OF BUILDING E.
DO NOT STAND ON SIDEWALKS.**

In the event that you cannot evacuate the building, the best thing to do is take shelter in your room. This building has a full emergency sprinkler system and has fire-rated construction.

If you cannot exit the building:

1. Close and latch the door.
2. Call **911** and notify them of your name and location.
3. Turn off all fans, heating and air conditioning systems.
4. Seal all cracks around the door and any vents into the room.

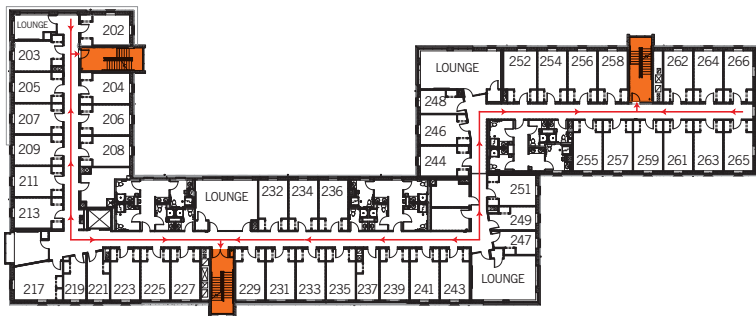

FIRE EVACUATIONS

BUILDING G

Immediately **evacuate the building** when you hear the fire alarm or carbon monoxide detector sound. Use stairs only (do not use elevators) and proceed to the evacuation location for your community to await further instruction:

**EXIT TOWARDS THE BREEZEWAY OF BUILDING E.
DO NOT STAND ON SIDEWALKS.**

In the event that you cannot evacuate the building, the best thing to do is take shelter in your room. This building has a full emergency sprinkler system and has fire-rated construction.

If you cannot exit the building:

1. Close and latch the door.
2. Call **911** and notify them of your name and location.
3. Turn off all fans, heating and air conditioning systems.
4. Seal all cracks around the door and any vents into the room.

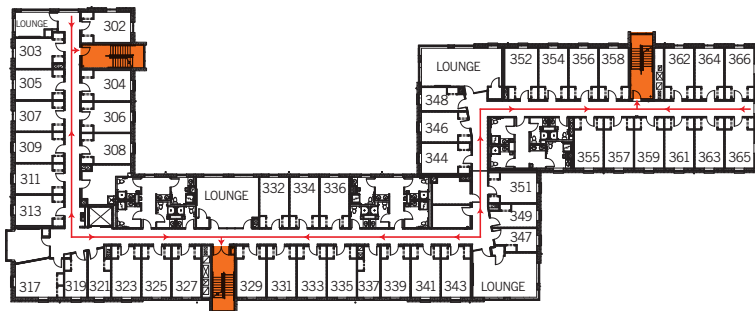

FIRE EVACUATIONS

BUILDING G

Immediately **evacuate the building** when you hear the fire alarm or carbon monoxide detector sound. Use stairs only (do not use elevators) and proceed to the evacuation location for your community to await further instruction:

**EXIT TOWARDS THE BREEZEWAY OF BUILDING E.
DO NOT STAND ON SIDEWALKS.**

In the event that you cannot evacuate the building, the best thing to do is take shelter in your room. This building has a full emergency sprinkler system and has fire-rated construction.

If you cannot exit the building:

1. Close and latch the door.
2. Call **911** and notify them of your name and location.
3. Turn off all fans, heating and air conditioning systems.
4. Seal all cracks around the door and any vents into the room.

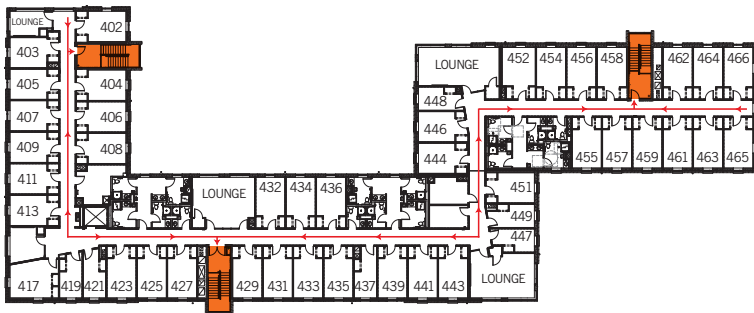

FIRE EVACUATIONS

BUILDING A

Immediately **evacuate the building** when you hear the fire alarm or carbon monoxide detector sound. Use stairs only (do not use elevators) and proceed to the evacuation location for your community to await further instruction:

EXIT TO THE GRASSY AREA ACROSS THE COURTYARD, ADJACENT TO BUILDING B. DO NOT STAND ON SIDEWALKS.

In the event that you cannot evacuate the building, the best thing to do is take shelter in your room. This building has a full emergency sprinkler system and has fire-rated construction.

If you cannot exit the building:

1. Close and latch the door.
2. Call **911** and notify them of your name and location.
3. Turn off all fans, heating and air conditioning systems.
4. Seal all cracks around the door and any vents into the room.

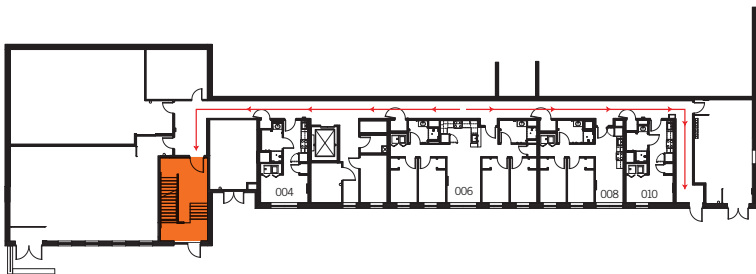

FIRE EVACUATIONS

BUILDING A

Immediately **evacuate the building** when you hear the fire alarm or carbon monoxide detector sound. Use stairs only (do not use elevators) and proceed to the evacuation location for your community to await further instruction:

EXIT TO THE GRASSY AREA ACROSS THE COURTYARD, ADJACENT TO BUILDING B. DO NOT STAND ON SIDEWALKS.

In the event that you cannot evacuate the building, the best thing to do is take shelter in your room. This building has a full emergency sprinkler system and has fire-rated construction.

If you cannot exit the building:

1. Close and latch the door.
2. Call **911** and notify them of your name and location.
3. Turn off all fans, heating and air conditioning systems.
4. Seal all cracks around the door and any vents into the room.



FIRE EVACUATIONS

BUILDING A

Immediately **evacuate the building** when you hear the fire alarm or carbon monoxide detector sound. Use stairs only (do not use elevators) and proceed to the evacuation location for your community to await further instruction:

EXIT TO THE GRASSY AREA ACROSS THE COURTYARD, ADJACENT TO BUILDING B. DO NOT STAND ON SIDEWALKS.

In the event that you cannot evacuate the building, the best thing to do is take shelter in your room. This building has a full emergency sprinkler system and has fire-rated construction.

If you cannot exit the building:

1. Close and latch the door.
2. Call **911** and notify them of your name and location.
3. Turn off all fans, heating and air conditioning systems.
4. Seal all cracks around the door and any vents into the room.

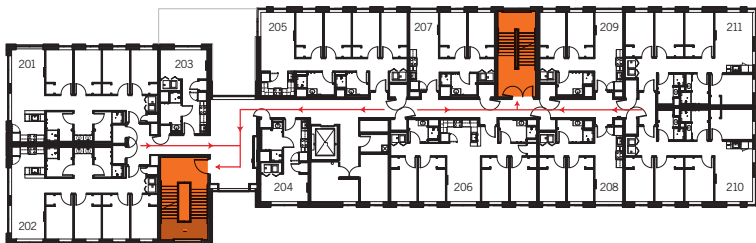

FIRE EVACUATIONS

BUILDING A

Immediately **evacuate the building** when you hear the fire alarm or carbon monoxide detector sound. Use stairs only (do not use elevators) and proceed to the evacuation location for your community to await further instruction:

EXIT TO THE GRASSY AREA ACROSS THE COURTYARD, ADJACENT TO BUILDING B. DO NOT STAND ON SIDEWALKS.

In the event that you cannot evacuate the building, the best thing to do is take shelter in your room. This building has a full emergency sprinkler system and has fire-rated construction.

If you cannot exit the building:

1. Close and latch the door.
2. Call **911** and notify them of your name and location.
3. Turn off all fans, heating and air conditioning systems.
4. Seal all cracks around the door and any vents into the room.

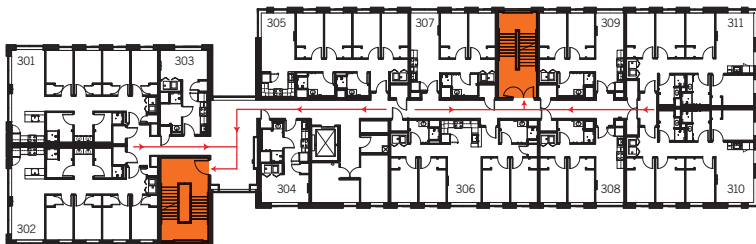

FIRE EVACUATIONS

BUILDING A

Immediately **evacuate the building** when you hear the fire alarm or carbon monoxide detector sound. Use stairs only (do not use elevators) and proceed to the evacuation location for your community to await further instruction:

EXIT TO THE GRASSY AREA ACROSS THE COURTYARD, ADJACENT TO BUILDING B. DO NOT STAND ON SIDEWALKS.

In the event that you cannot evacuate the building, the best thing to do is take shelter in your room. This building has a full emergency sprinkler system and has fire-rated construction.

If you cannot exit the building:

1. Close and latch the door.
2. Call **911** and notify them of your name and location.
3. Turn off all fans, heating and air conditioning systems.
4. Seal all cracks around the door and any vents into the room.

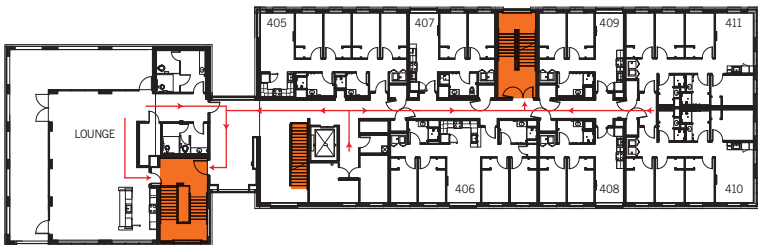

FIRE EVACUATIONS

BUILDING A

Immediately **evacuate the building** when you hear the fire alarm or carbon monoxide detector sound. Use stairs only (do not use elevators) and proceed to the evacuation location for your community to await further instruction:

EXIT TO THE GRASSY AREA ACROSS THE COURTYARD, ADJACENT TO BUILDING B. DO NOT STAND ON SIDEWALKS.

In the event that you cannot evacuate the building, the best thing to do is take shelter in your room. This building has a full emergency sprinkler system and has fire-rated construction.

If you cannot exit the building:

1. Close and latch the door.
2. Call **911** and notify them of your name and location.
3. Turn off all fans, heating and air conditioning systems.
4. Seal all cracks around the door and any vents into the room.

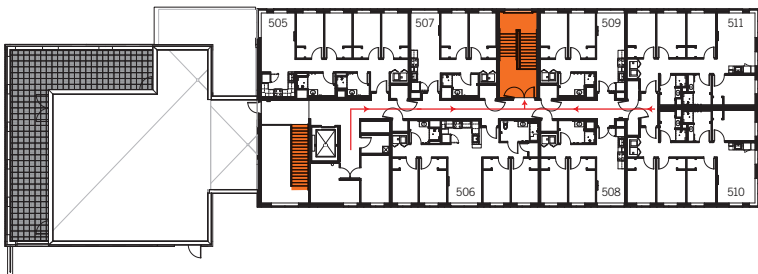

FIRE EVACUATIONS

BUILDING B

Immediately **evacuate the building** when you hear the fire alarm or carbon monoxide detector sound. Use stairs only (do not use elevators) and proceed to the evacuation location for your community to await further instruction:

**EXIT TO THE GRASSY AREA ACROSS FROM THE WATER DECK,
BETWEEN BUILDINGS A AND C. DO NOT STAND ON SIDEWALKS.**

In the event that you cannot evacuate the building, the best thing to do is take shelter in your room. This building has a full emergency sprinkler system and has fire-rated construction.

If you cannot exit the building:

1. Close and latch the door.
2. Call **911** and notify them of your name and location.
3. Turn off all fans, heating and air conditioning systems.
4. Seal all cracks around the door and any vents into the room.

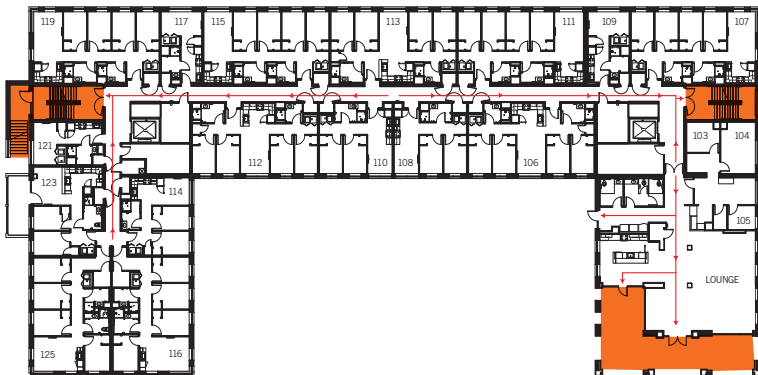

FIRE EVACUATIONS

BUILDING B

Immediately **evacuate the building** when you hear the fire alarm or carbon monoxide detector sound. Use stairs only (do not use elevators) and proceed to the evacuation location for your community to await further instruction:

**EXIT TO THE GRASSY AREA ACROSS FROM THE WATER DECK,
BETWEEN BUILDINGS A AND C. DO NOT STAND ON SIDEWALKS.**

In the event that you cannot evacuate the building, the best thing to do is take shelter in your room. This building has a full emergency sprinkler system and has fire-rated construction.

If you cannot exit the building:

1. Close and latch the door.
2. Call **911** and notify them of your name and location.
3. Turn off all fans, heating and air conditioning systems.
4. Seal all cracks around the door and any vents into the room.

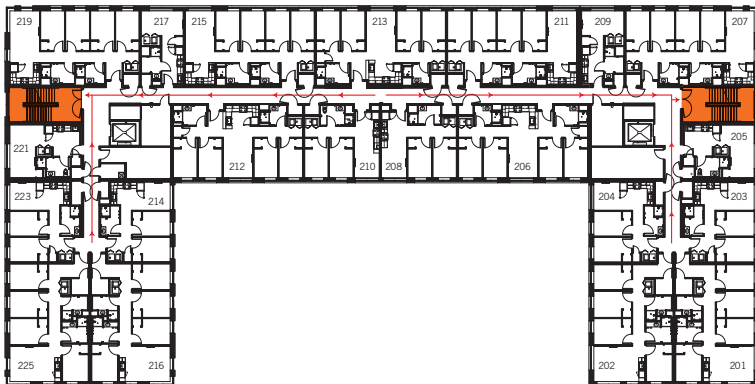

FIRE EVACUATIONS

BUILDING B

Immediately **evacuate the building** when you hear the fire alarm or carbon monoxide detector sound. Use stairs only (do not use elevators) and proceed to the evacuation location for your community to await further instruction:

**EXIT TO THE GRASSY AREA ACROSS FROM THE WATER DECK,
BETWEEN BUILDINGS A AND C. DO NOT STAND ON SIDEWALKS.**

In the event that you cannot evacuate the building, the best thing to do is take shelter in your room. This building has a full emergency sprinkler system and has fire-rated construction.

If you cannot exit the building:

1. Close and latch the door.
2. Call **911** and notify them of your name and location.
3. Turn off all fans, heating and air conditioning systems.
4. Seal all cracks around the door and any vents into the room.

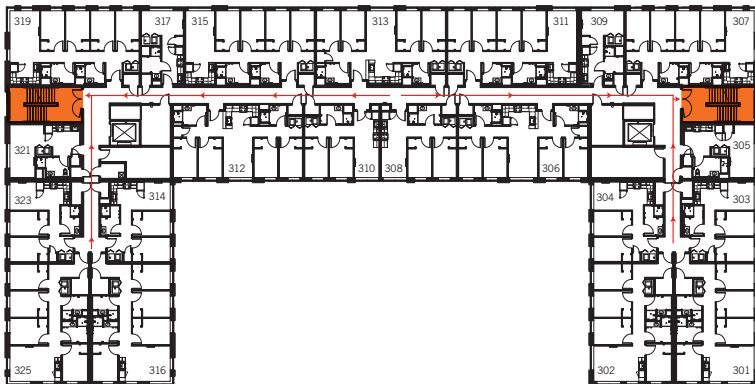

FIRE EVACUATIONS

BUILDING B

Immediately **evacuate the building** when you hear the fire alarm or carbon monoxide detector sound. Use stairs only (do not use elevators) and proceed to the evacuation location for your community to await further instruction:

**EXIT TO THE GRASSY AREA ACROSS FROM THE WATER DECK,
BETWEEN BUILDINGS A AND C. DO NOT STAND ON SIDEWALKS.**

In the event that you cannot evacuate the building, the best thing to do is take shelter in your room. This building has a full emergency sprinkler system and has fire-rated construction.

If you cannot exit the building:

1. Close and latch the door.
2. Call **911** and notify them of your name and location.
3. Turn off all fans, heating and air conditioning systems.
4. Seal all cracks around the door and any vents into the room.

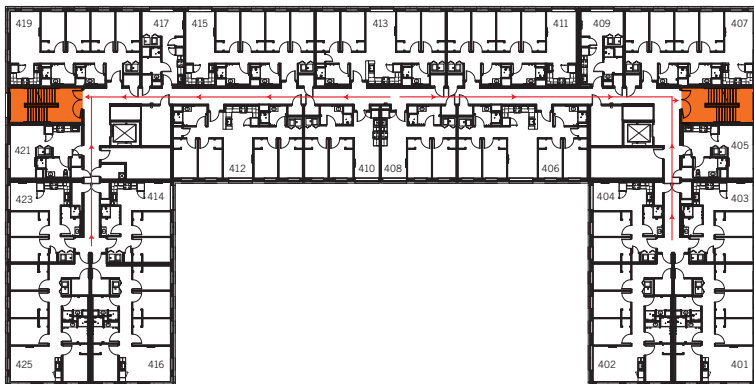

FIRE EVACUATIONS

BUILDING B

Immediately **evacuate the building** when you hear the fire alarm or carbon monoxide detector sound. Use stairs only (do not use elevators) and proceed to the evacuation location for your community to await further instruction:

**EXIT TO THE GRASSY AREA ACROSS FROM THE WATER DECK,
BETWEEN BUILDINGS A AND C. DO NOT STAND ON SIDEWALKS.**

In the event that you cannot evacuate the building, the best thing to do is take shelter in your room. This building has a full emergency sprinkler system and has fire-rated construction.

If you cannot exit the building:

1. Close and latch the door.
2. Call **911** and notify them of your name and location.
3. Turn off all fans, heating and air conditioning systems.
4. Seal all cracks around the door and any vents into the room.

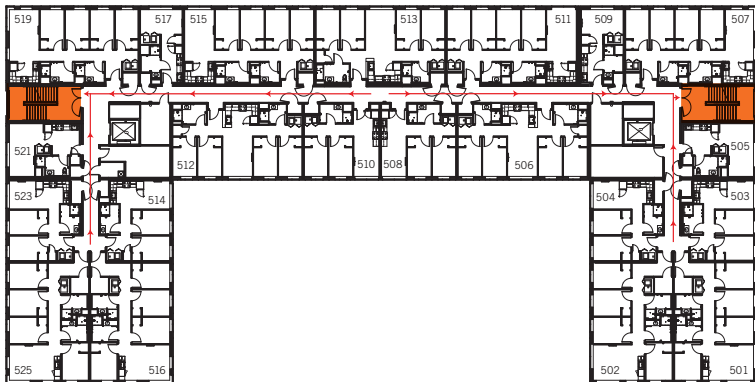

FIRE EVACUATIONS

BUILDING B

Immediately **evacuate the building** when you hear the fire alarm or carbon monoxide detector sound. Use stairs only (do not use elevators) and proceed to the evacuation location for your community to await further instruction:

**EXIT TO THE GRASSY AREA ACROSS FROM THE WATER DECK,
BETWEEN BUILDINGS A AND C. DO NOT STAND ON SIDEWALKS.**

In the event that you cannot evacuate the building, the best thing to do is take shelter in your room. This building has a full emergency sprinkler system and has fire-rated construction.

If you cannot exit the building:

1. Close and latch the door.
2. Call **911** and notify them of your name and location.
3. Turn off all fans, heating and air conditioning systems.
4. Seal all cracks around the door and any vents into the room.

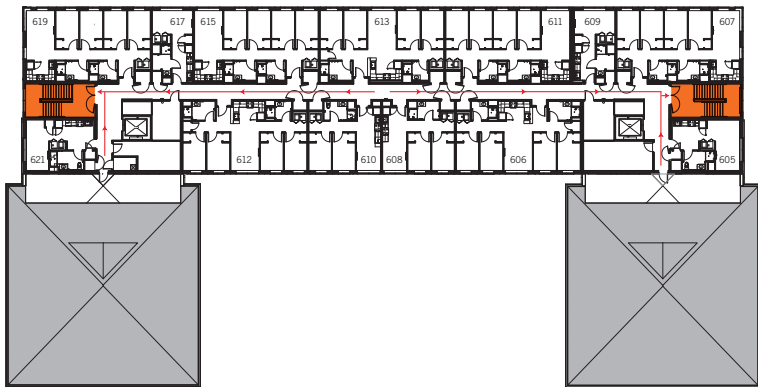

FIRE EVACUATIONS

BUILDING C

Immediately **evacuate the building** when you hear the fire alarm or carbon monoxide detector sound. Use stairs only (do not use elevators) and proceed to the evacuation location for your community to await further instruction:

**EXIT TO THE GRASSY AREA ACROSS FROM THE WATER DECK,
BETWEEN BUILDINGS A AND C. DO NOT STAND ON SIDEWALKS.**

In the event that you cannot evacuate the building, the best thing to do is take shelter in your room. This building has a full emergency sprinkler system and has fire-rated construction.

If you cannot exit the building:

1. Close and latch the door.
2. Call **911** and notify them of your name and location.
3. Turn off all fans, heating and air conditioning systems.
4. Seal all cracks around the door and any vents into the room.

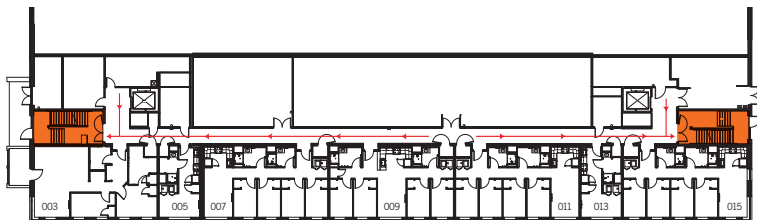

FIRE EVACUATIONS

BUILDING C

Immediately **evacuate the building** when you hear the fire alarm or carbon monoxide detector sound. Use stairs only (do not use elevators) and proceed to the evacuation location for your community to await further instruction:

**EXIT TO THE GRASSY AREA ACROSS FROM THE WATER DECK,
BETWEEN BUILDINGS A AND C. DO NOT STAND ON SIDEWALKS.**

In the event that you cannot evacuate the building, the best thing to do is take shelter in your room. This building has a full emergency sprinkler system and has fire-rated construction.

If you cannot exit the building:

1. Close and latch the door.
2. Call **911** and notify them of your name and location.
3. Turn off all fans, heating and air conditioning systems.
4. Seal all cracks around the door and any vents into the room.

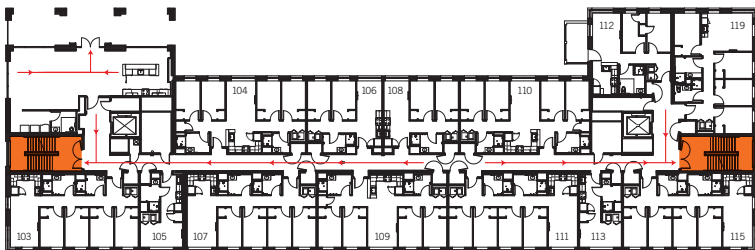

FIRE EVACUATIONS

BUILDING C

Immediately **evacuate the building** when you hear the fire alarm or carbon monoxide detector sound. Use stairs only (do not use elevators) and proceed to the evacuation location for your community to await further instruction:

**EXIT TO THE GRASSY AREA ACROSS FROM THE WATER DECK,
BETWEEN BUILDINGS A AND C. DO NOT STAND ON SIDEWALKS.**

In the event that you cannot evacuate the building, the best thing to do is take shelter in your room. This building has a full emergency sprinkler system and has fire-rated construction.

If you cannot exit the building:

1. Close and latch the door.
2. Call **911** and notify them of your name and location.
3. Turn off all fans, heating and air conditioning systems.
4. Seal all cracks around the door and any vents into the room.

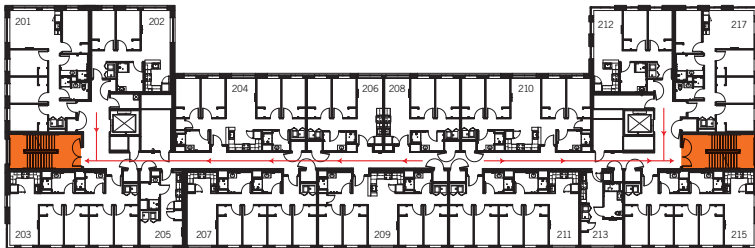

FIRE EVACUATIONS

BUILDING C

Immediately **evacuate the building** when you hear the fire alarm or carbon monoxide detector sound. Use stairs only (do not use elevators) and proceed to the evacuation location for your community to await further instruction:

**EXIT TO THE GRASSY AREA ACROSS FROM THE WATER DECK,
BETWEEN BUILDINGS A AND C. DO NOT STAND ON SIDEWALKS.**

In the event that you cannot evacuate the building, the best thing to do is take shelter in your room. This building has a full emergency sprinkler system and has fire-rated construction.

If you cannot exit the building:

1. Close and latch the door.
2. Call **911** and notify them of your name and location.
3. Turn off all fans, heating and air conditioning systems.
4. Seal all cracks around the door and any vents into the room.

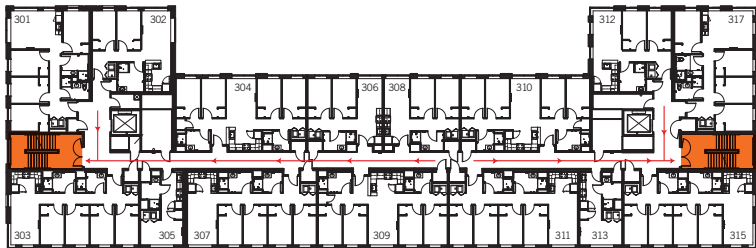

FIRE EVACUATIONS

BUILDING C

Immediately **evacuate the building** when you hear the fire alarm or carbon monoxide detector sound. Use stairs only (do not use elevators) and proceed to the evacuation location for your community to await further instruction:

**EXIT TO THE GRASSY AREA ACROSS FROM THE WATER DECK,
BETWEEN BUILDINGS A AND C. DO NOT STAND ON SIDEWALKS.**

In the event that you cannot evacuate the building, the best thing to do is take shelter in your room. This building has a full emergency sprinkler system and has fire-rated construction.

If you cannot exit the building:

1. Close and latch the door.
2. Call **911** and notify them of your name and location.
3. Turn off all fans, heating and air conditioning systems.
4. Seal all cracks around the door and any vents into the room.

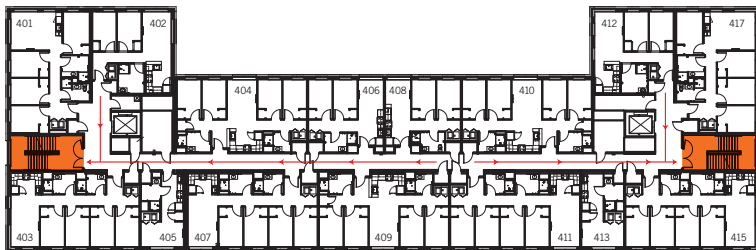

FIRE EVACUATIONS

BUILDING C

Immediately **evacuate the building** when you hear the fire alarm or carbon monoxide detector sound. Use stairs only (do not use elevators) and proceed to the evacuation location for your community to await further instruction:

**EXIT TO THE GRASSY AREA ACROSS FROM THE WATER DECK,
BETWEEN BUILDINGS A AND C. DO NOT STAND ON SIDEWALKS.**

In the event that you cannot evacuate the building, the best thing to do is take shelter in your room. This building has a full emergency sprinkler system and has fire-rated construction.

If you cannot exit the building:

1. Close and latch the door.
2. Call **911** and notify them of your name and location.
3. Turn off all fans, heating and air conditioning systems.
4. Seal all cracks around the door and any vents into the room.

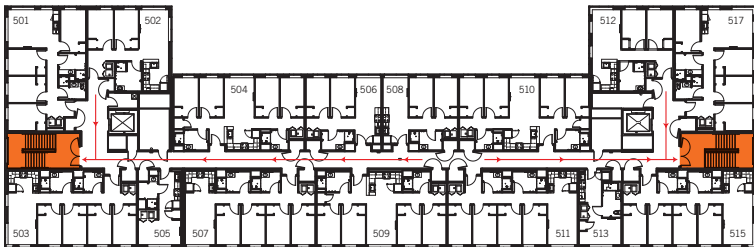

FIRE EVACUATIONS

BUILDING D

Immediately **evacuate the building** when you hear the fire alarm or carbon monoxide detector sound. Use stairs only (do not use elevators) and proceed to the evacuation location for your community to await further instruction:

EXIT TO THE GRASSY AREA ACROSS THE COURTYARD, FACING THE PRESIDENT'S HOUSE. DO NOT STAND ON SIDEWALKS.

In the event that you cannot evacuate the building, the best thing to do is take shelter in your room. This building has a full emergency sprinkler system and has fire-rated construction.

If you cannot exit the building:

1. Close and latch the door.
2. Call **911** and notify them of your name and location.
3. Turn off all fans, heating and air conditioning systems.
4. Seal all cracks around the door and any vents into the room.

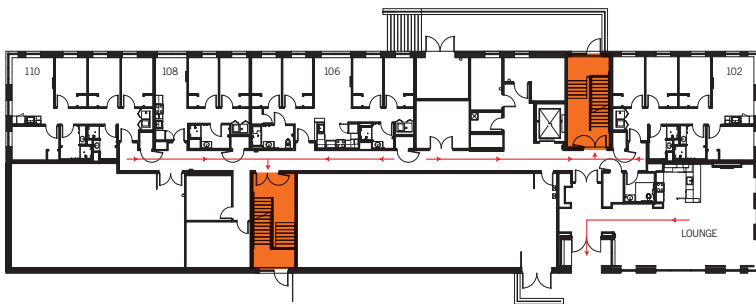

FIRE EVACUATIONS

BUILDING D

Immediately **evacuate the building** when you hear the fire alarm or carbon monoxide detector sound. Use stairs only (do not use elevators) and proceed to the evacuation location for your community to await further instruction:

EXIT TO THE GRASSY AREA ACROSS THE COURTYARD, FACING THE PRESIDENT'S HOUSE. DO NOT STAND ON SIDEWALKS.

In the event that you cannot evacuate the building, the best thing to do is take shelter in your room. This building has a full emergency sprinkler system and has fire-rated construction.

If you cannot exit the building:

1. Close and latch the door.
2. Call **911** and notify them of your name and location.
3. Turn off all fans, heating and air conditioning systems.
4. Seal all cracks around the door and any vents into the room.

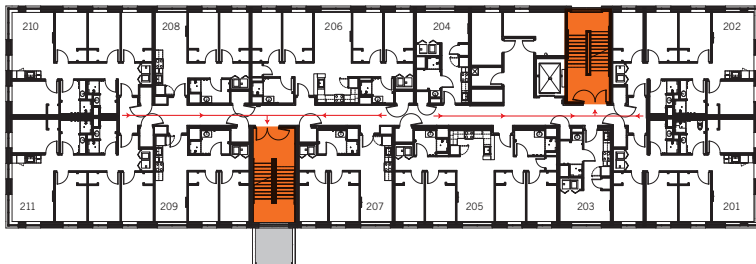

FIRE EVACUATIONS

BUILDING D

Immediately **evacuate the building** when you hear the fire alarm or carbon monoxide detector sound. Use stairs only (do not use elevators) and proceed to the evacuation location for your community to await further instruction:

EXIT TO THE GRASSY AREA ACROSS THE COURTYARD, FACING THE PRESIDENT'S HOUSE. DO NOT STAND ON SIDEWALKS.

In the event that you cannot evacuate the building, the best thing to do is take shelter in your room. This building has a full emergency sprinkler system and has fire-rated construction.

If you cannot exit the building:

1. Close and latch the door.
2. Call **911** and notify them of your name and location.
3. Turn off all fans, heating and air conditioning systems.
4. Seal all cracks around the door and any vents into the room.

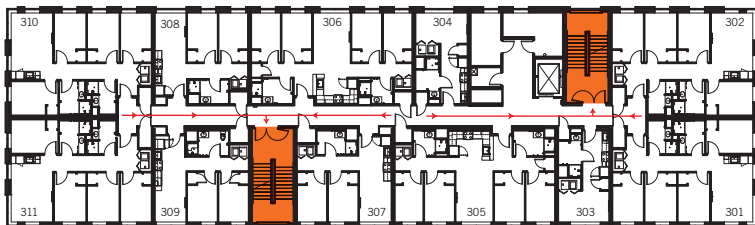

FIRE EVACUATIONS

BUILDING D

Immediately **evacuate the building** when you hear the fire alarm or carbon monoxide detector sound. Use stairs only (do not use elevators) and proceed to the evacuation location for your community to await further instruction:

EXIT TO THE GRASSY AREA ACROSS THE COURTYARD, FACING THE PRESIDENT'S HOUSE. DO NOT STAND ON SIDEWALKS.

In the event that you cannot evacuate the building, the best thing to do is take shelter in your room. This building has a full emergency sprinkler system and has fire-rated construction.

If you cannot exit the building:

1. Close and latch the door.
2. Call **911** and notify them of your name and location.
3. Turn off all fans, heating and air conditioning systems.
4. Seal all cracks around the door and any vents into the room.

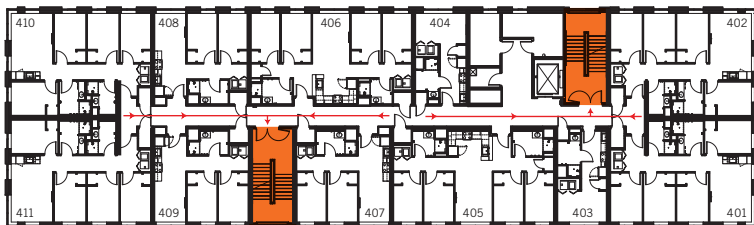

FIRE EVACUATIONS

BUILDING D

Immediately **evacuate the building** when you hear the fire alarm or carbon monoxide detector sound. Use stairs only (do not use elevators) and proceed to the evacuation location for your community to await further instruction:

EXIT TO THE GRASSY AREA ACROSS THE COURTYARD, FACING THE PRESIDENT'S HOUSE. DO NOT STAND ON SIDEWALKS.

In the event that you cannot evacuate the building, the best thing to do is take shelter in your room. This building has a full emergency sprinkler system and has fire-rated construction.

If you cannot exit the building:

1. Close and latch the door.
2. Call **911** and notify them of your name and location.
3. Turn off all fans, heating and air conditioning systems.
4. Seal all cracks around the door and any vents into the room.

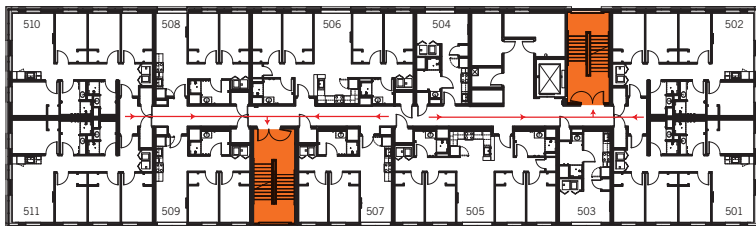

FIRE EVACUATIONS

BUILDING D

Immediately **evacuate the building** when you hear the fire alarm or carbon monoxide detector sound. Use stairs only (do not use elevators) and proceed to the evacuation location for your community to await further instruction:

EXIT TO THE GRASSY AREA ACROSS THE COURTYARD, FACING THE PRESIDENT'S HOUSE. DO NOT STAND ON SIDEWALKS.

In the event that you cannot evacuate the building, the best thing to do is take shelter in your room. This building has a full emergency sprinkler system and has fire-rated construction.

If you cannot exit the building:

1. Close and latch the door.
2. Call **911** and notify them of your name and location.
3. Turn off all fans, heating and air conditioning systems.
4. Seal all cracks around the door and any vents into the room.

