

# HOLDER CONSTRUCTION COMPANY

Superintendents Weekly Activity Report #75  
Douthit Hills Student Community, Clemson University Project  
Joe Jett



## SAFETY

- » Total Man Hours Worked This Week: 16400
- » Total Man Hours on Project: 358655
- » Crafts On Project This Week: 18
- » OSHA Recordable Rate: 0





## CURRENT CONSTRUCTION ACTIVITIES

### East Zone

- » Continued Brick @ Building F and E.
- » Began Setting IDU Units.
- » Continued Elevators @ Building G.
- » Continued Mechanical Rough-In @ Building F.
- » Continued Installing DEFS @ Bldg. G Soffits.
- » Continued Electrical Rough-In @ Building F.
- » Continued Roofing @ Building E.
- » Continued Setting Showers @ Building G and F.
- » Continued Hanging & Finishing Drywall @ Building G.
- » Continue Sanitary Rough-in @ Building E.
- » Continue Curtain Walls @ Building E.
- » Continue Interior Framing @ Building E.

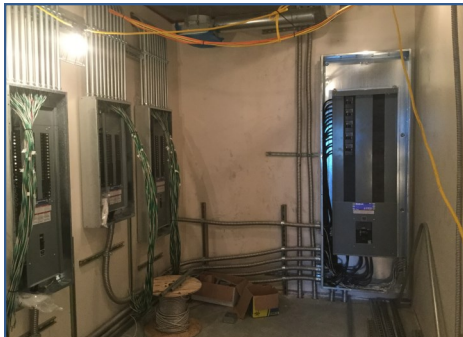

Bldg. G Electrical Panels

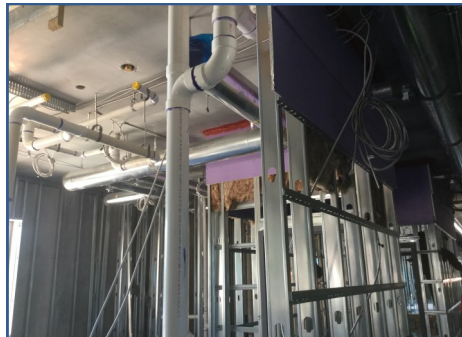

Bldg. E Plumbing Rough-In



Bldg. F Electrical Panels

### SITE, HUB, & WEST ZONE

- » Set Roof Trusses @ Building A.
- » Poured 2nd Floor Topping Slab @ Building A.
- » Poured CIP Walls and Foundations @ Building C.
- » Continued Setting Chambers @ Underground Detention System.
- » Continued Roadwork & Utility Work @ Daniel Square Entrance.
- » Continued Ductbank North of Building B.
- » Began Final Grading For Sidewalks.
- » Set Chillers @ HUB
- » Poured Elevated Deck 3C.



HUB Basement SOG



Chillers @ HUB





## NEXT WEEK'S ACTIVITIES

### East Zone

- » Continue Setting Showers @ Building G and F.
- » Continue Hanging and Finishing Drywall @ Building G.
- » Continue Setting IDU Units @ Building G.
- » Continue Sanitary Rough-in @ Building E.
- » Continue Overhead Rough-In @ Buildings G & F.
- » Continue Brick @ Building s E and F.
- » Continue Glazing @ Building E.
- » Continue Elevators @ Building G.
- » Continue Sprinklers @ Building F.
- » Continue Main Trunk Lines @ Building F.
- » Continue Domestic Water Rough-In @ Building F.



Bldg. A Roof Trusses



Bldg. B Precast



Bldg. C Foundations

### SITE, HUB, & WEST ZONE

- » Begin Hardscape.
- » Continue Setting Chambers @ Underground Detention System.
- » Continue Topping Slab Prep @ Building A.
- » Continue CIP Walls @ Building C.
- » Continue Underground Electrical @ HUB.
- » Continue Roadwork and Utility @ Daniel Square Entrance.
- » Continue Precast @ Building B.
- » Continue Foundations @ Building C.



Chambers at Underground Detention



Building A Topping Slab Rough-in

# HOLDER CONSTRUCTION COMPANY

Superintendents Weekly Activity Report #75  
 Douthit Hills Student Community, Clemson University Project  
 Joe Jett



MANPOWER

| TRADE CONTRACTORS ON SITE   |                          |           |           |                |
|-----------------------------|--------------------------|-----------|-----------|----------------|
| Subcontractor               | Trade                    | Employees | Man Hours | Total Man Hrs. |
| Holder Construction Company | General Contractor       | 37        | 1850      | 60715          |
| American Deep Foundation    | Auger Cast Piles         | 0         | 0         | 6166           |
| Baker Roofing               | Sheathing and Shingles   | 8         | 400       | 6394           |
| Carolina Fire Protection    | Sprinklers               | 7         | 350       | 3775           |
| C&C Fence                   | Site Fence               | 0         | 0         | 794            |
| Cowart Tree Mulch           | Tree Removal             | 0         | 0         | 710            |
| Davis Crane Erectors        | Pre-Cast Erection        | 12        | 600       | 13950          |
| D.H. Griffin                | Tank Foundation Removal  | 0         | 0         | 90             |
| Gainesville Mechanical      | Ductwork                 | 30        | 1500      | 20174          |
| Gregory Electric            | Aboveground Electric     | 6         | 300       | 1850           |
| Hutch-N-Son                 | Early Site Work          | 0         | 0         | 1337           |
| 1st Choice Glass            | Glass                    | 4         | 180       | 3742           |
| Johnson Controls            | Building Controls        | 3         | 150       | 1125           |
| JBR Construction            | Early Site Work          | 0         | 0         | 2049           |
| Johnsons Modern Electric    | Aboveground Electrical   | 15        | 750       | 9217           |
| King Asphalt                | Asphalt                  | 0         | 0         | 2329           |
| Kone                        | Elevators                | 2         | 100       | 603            |
| Labor Finders               | Labor Force              | 11        | 550       | 24933          |
| Metro Power                 | Underground Electrical   | 11        | 500       | 16887          |
| Old North State Masonry     | Masonry                  | 23        | 1150      | 12649          |
| Osteen                      | Chill Water pipe         | 0         | 0         | 2114           |
| Precision                   | Concrete                 | 50        | 2500      | 55870          |
| R.E. Mclean Tank            | Tank Demo                | 0         | 0         | 660            |
| Reeves Young                | Site Grading & Utilities | 15        | 750       | 46063          |
| Rival Construction Inc.     | Concrete                 | 35        | 1750      | 21026          |
| RJ Coogan                   | Deck Installers          | 0         | 0         | 560            |
| Ruppert Landscaping         | Landscape/ Hardscape     | 0         | 0         | 380            |
| Sears Contract              | Drywall/Metal Trusses    | 30        | 1500      | 18262          |
| Silt Fence Installation     | Site Erosion Control     | 0         | 0         | 1031           |
| Southern Mechanical Inc.    | Electrical/Plumbing      | 23        | 1150      | 14275          |
| Steel Toe                   | Labor Force              | 5         | 250       | 4935           |
| Tree South                  | Arborist                 | 2         | 40        | 1571           |



# HOLDER CONSTRUCTION COMPANY

Superintendents Weekly Activity Report #75  
Douthitt Hills Student Community, Clemson University Project  
Joe Jett



## MANPOWER CONTINUED

| TRADE CONTRACTORS ON SITE |                      |            |              |                |
|---------------------------|----------------------|------------|--------------|----------------|
| Subcontractor             | Trade                | Employees  | Man Hours    | Total Man Hrs. |
| Upstate Curb              | Curb and Gutter      | 0          | 0            | 460            |
| Valley Farm Construction  | Tree removal/Grading | 0          | 0            | 395            |
| Waterproofing Specialties | Waterproofing        | 4          | 80           | 1564           |
|                           |                      |            |              |                |
|                           |                      |            |              |                |
|                           |                      |            |              |                |
|                           |                      |            |              |                |
|                           |                      |            |              |                |
|                           |                      |            |              |                |
|                           |                      |            |              |                |
|                           |                      |            |              |                |
|                           |                      |            |              |                |
|                           |                      |            |              |                |
|                           |                      |            |              |                |
|                           |                      |            |              |                |
|                           |                      |            |              |                |
|                           |                      |            |              |                |
|                           |                      |            |              |                |
|                           |                      |            |              |                |
|                           |                      |            |              |                |
|                           |                      |            |              |                |
|                           |                      |            |              |                |
|                           |                      |            |              |                |
|                           |                      |            |              |                |
|                           |                      |            |              |                |
|                           |                      |            |              |                |
|                           |                      |            |              |                |
| <b>Total</b>              |                      | <b>332</b> | <b>16400</b> | <b>358655</b>  |





## WEATHER

### CURRENT WEEK

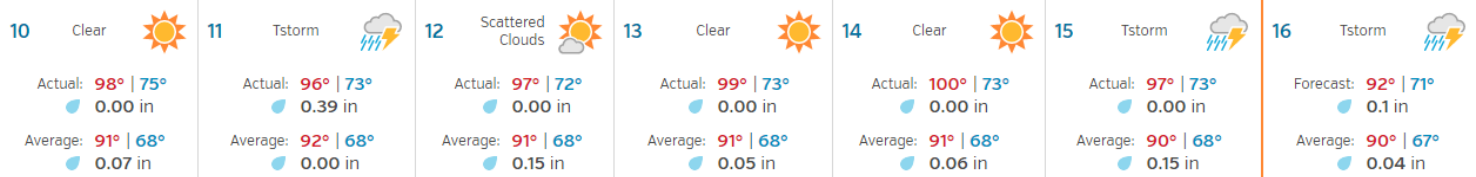

Rain Days This Week = 0

Rain Days To Date = 52

### SAFETY REVIEW LOG

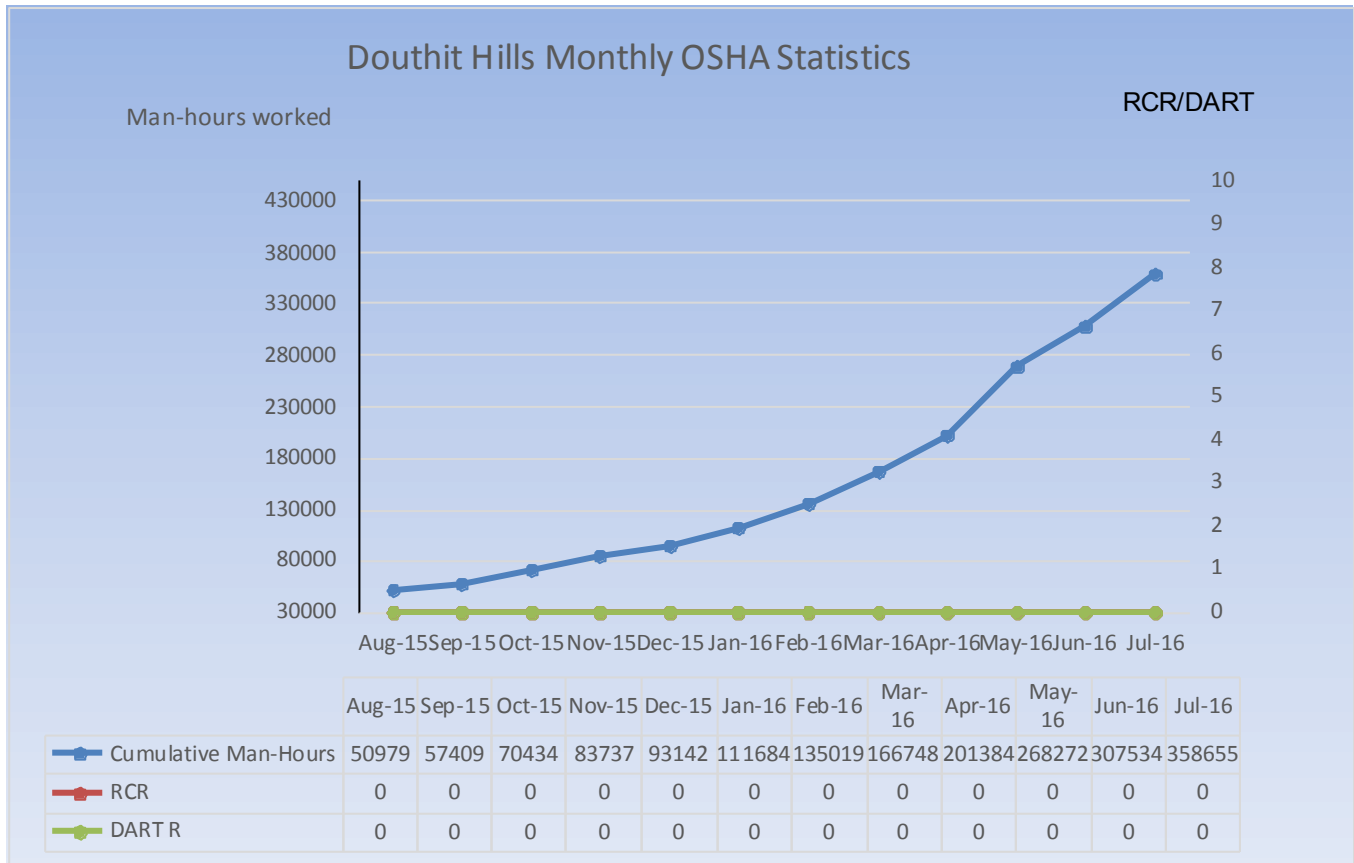

# HOLDER CONSTRUCTION COMPANY

Superintendents Weekly Activity Report #75  
Douthit Hills Student Community, Clemson University Project  
Joe Jett



## MANPOWER CHART

